WIN! EXCLUSIVE SONIC ARTWORK! WIN!

UK's OFFICIAL SEGA COMIC

FEATURING KNUCKLES THE ECHIDNA™

SONIC THE COMIC

DOUBLE SONIC!

COMPLETE NEW STORY

FREE! SCRATCH 'N' SNIFF STICKER!

PLUS KNUCKLES! SONIC'S WORLD! THRILLING CONK-LUSIONS!

FREE GIFT MISSING? ALERT YOUR NEWSAGENT NOW!

£1.20 - Nº 72
1 MARCH 1996

FORTNIGHTLY

YOUR GUIDE TO THE WORLD OF SONIC THE COMIC (STC) & SEGA. PRESENTED BY YOUR HOST, MEGADROID.

CONTROL ZONE

Hey, Boomers!

I thought a cheese sandwich had been left in the office until I remembered the **Free** scent-sational **Scratch 'n' Sniff Sticker** on the cover!

For a kick-off this issue sees three stories reach a *conk*-lusion. Plus - due to huge demand - there's a double dose of Sonic stories. Amazingly enough, the humes-who-think-they're-in-charge have taken notice of your pleas so read on ...

There's a *scent* of danger for Sonic in the final episode of **Return of Chaotix**! Sonic finds himself up against another mighty menace in the **Odour Zone**! Can it really be the end of the road for Knuckles in the final installment of **The Graveyard**? Who *nose* the outcome of Sonic's World? Find out in the finale of **Brute Force**!

Not to be *sniffed* at is the **UKCAC**(UK Comic Art Convention) photo special from last October, where you Boomers got to meet the *STC* team in the gruesome flesh! Well, there's another one due to take place in London on 3 March ...

Finally, get in the swim with *STC's fishy* **Chopper Badnik** pin-up, and practice *air* guitar in preparation for the **Beavis & Butt-Head** Q-Zone.

Anyway, I'm off dear Boomers ... and so is that cheese sandwich!

megadroid

SOMETHING OLD! SOMETHING NEW!

Coming your way in *STC* 73, the return of an old favourite fox, plus the start of a terrific new series. Optic circuits at the ready ...

TAILS!

Because you demanded it, Tails returns for a new solo adventure! The flying freedom fighter gets caught up in a game of cat and mouse, with a price on his head, and a hunter on his tails!

SHINING FORCE!

Prepare for a brand new action adventure strip based on the successful Sega game! Enter a magical world where swords and sorcery meet futuristic technology! Join Bowie and his brave friends on a quest to save the people of Rune - beginning next issue!

• EDITOR: Deborah Tate
• ASSISTANT EDITOR: Audrey Wong
• DESIGNER: Gary Knight
• COVER ART: Carl Flint
• EDITORIAL ASSISTANCE : William Potter
• MANAGING EDITOR: Richard Burton
• PRODUCTION: Sarah Culley
• MARKETING MANAGER: Gary Bell

Published every other Saturday by Fleetway Editions Ltd, 25/31 Tavistock Place, London WC1H 9SU. Tel: 0171 344 6400. Sonic the Comic must not be sold for more than the selling price shown on the cover. Printed in England by Williams Gibbons & Sons Ltd., Willenhall, West Midlands. Covers printed by Spottiswoode Ballantyne Printers Ltd., Colchester. Origination by David Bruce Graphics Ltd., London. Copyright © Fleetway Editions Ltd., 1996. Copyright © Sega Enterprises Ltd. Licensed by Copyright Promotions Ltd. Reproduction without permission strictly prohibited. Distributed by Seymour, Windsor House, 1379 London Road, Norbury, London SW16 4DH. Tel: 0181 679 1899 (Customer Services). Advertising: Sarah Cassell, Tel: 0171 344 6417. ISSN 0969 3041.

SEGA CHARTS COMPILED BY GALLUP (ELSPA)

↕ up/down RE/NEW entry ● non mover

MEGA DRIVE

1	●	FIFA SOCCER '96
2	NEW	PREMIER MANAGER
3	↓	MICRO MACHINES '96
4	↑	PGA TOUR GOLF '96
5	↓	MICKEY MANIA
6	↓	MORTAL KOMBAT 3
7	↓	SONIC AND KNUCKLES
8	↓	THEME PARK
9	RE	BRIAN LARA CRICKET
10	NEW	TAZ-MANIA: ESCAPE FROM MARS

MEGA-CD

1	↑	EARTHWORM JIM
2	↓	SOULSTAR
3	↓	ETERNAL CHAMPIONS
4	↑	MICKEY MANIA
5	●	BRUTAL: PAWS OF FURY
6	↑	NBA JAM
7	↑	WORLD CUP USA '94
8	↓	SEGA CLASSICS
9	RE	TOMCAT ALLEY
10	RE	FIFA INTERNATIONAL SOCCER

MASTER SYSTEM

1	●	MICKEY MOUSE 2
2	↑	ROBOCOP V TERMINATOR
3	↓	JAMES POND 2 - ROBOCOD
4	↑	THE LION KING
5	●	STREETS OF RAGE
6	●	ECCO THE DOLPHIN
7	↓	SONIC THE HEDGEHOG 2
8	●	SONIC THE HEDGEHOG
9	●	DESERT STRIKE
10	NEW	STAR WARS

GAME GEAR

1	↑	SONIC CHAOS
2	↓	STAR TREK: GENERATIONS
3	↓	THE LION KING
4	↑	SONIC DRIFT RACING
5	↓	DRAGON: THE BRUCE LEE STORY
6	↑	MICRO MACHINES 2
7	●	REN AND STIMPY
8	↓	CJ'S ELEPHANT ANTICS
9	↓	DROPZONE
10	NEW	BEAVIS AND BUTT-HEAD

SONIC THE HEDGEHOG

The Return of Chaotix

Part 6

Script: NIGEL KITCHING

Art: RICHARD ELSON

Lettering: ELLIE DE VILLE

SONIC HAS RETURNED FROM HIS TIME TRAVELLING MISSION IN THE PAST.

HE NOW KNOWS THAT THE KEY TO DESTROYING THE BROTHERHOOD OF METALLIX IS DOCTOR ROBOTNIK.

THAT IS THE MOST RIDICULOUS STORY I HAVE EVER HEARD!

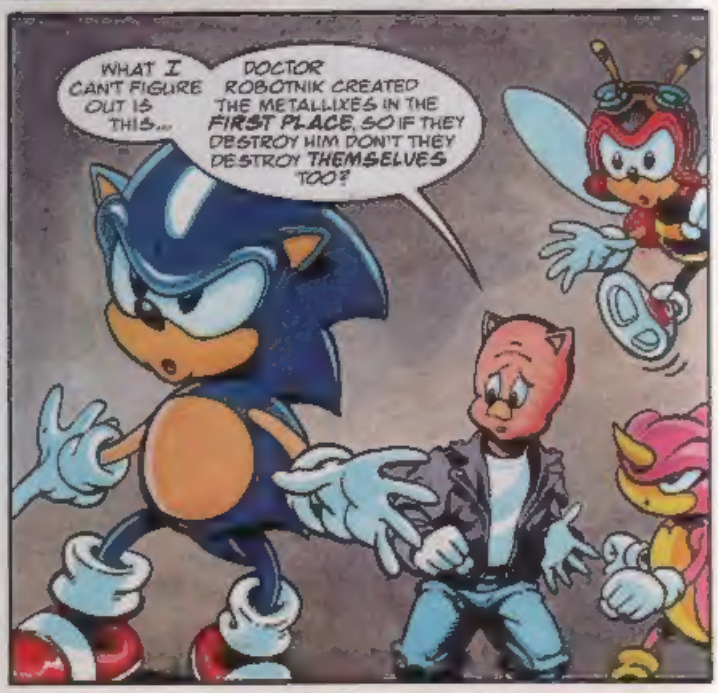

AH ... I ER, THINK I MAY BE ABLE TO EXPLAIN THAT ...
GRIMER? WELL, COME ON THEN, SPILL IT!

WELL, THE THING IS YOU SEE, IT WAS ME WHO CREATED THE METALLIX BADNIKS... THEY WERE MY DESIGN!
HELPED BY MY GENIUS, GRIMER, YOU SNIVELLING CLOD!

OH YES, DOCTOR ROBOTNIK DESIGNED THE SELF-DESTRUCT PROGRAMME!

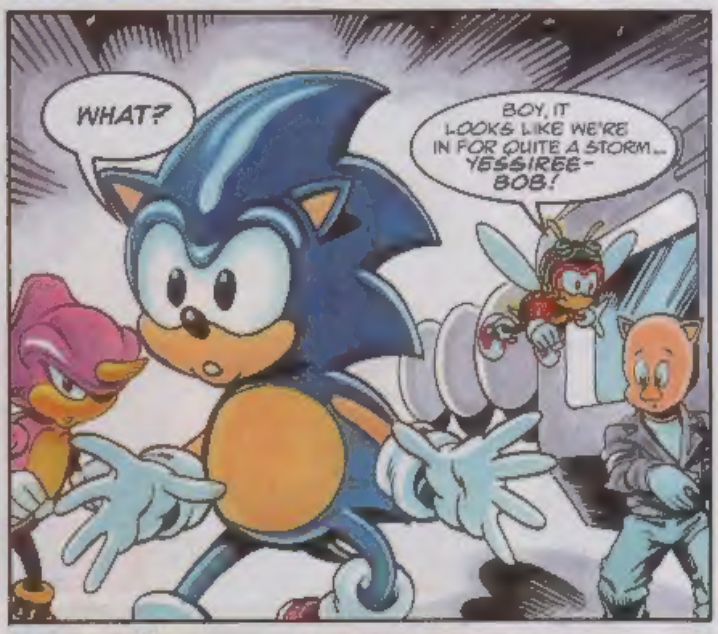
WHAT?
BOY, IT LOOKS LIKE WE'RE IN FOR QUITE A STORM... YESSIREE-BOB!

YOU MEAN TO SAY YOU SENT ME AFTER THE METALLIXES* ... YOU RISKED MY LIFE WHEN YOU COULD HAVE DESTROYED THEM BY REMOTE CONTROL?
* SEE STC 60 - MEGADROID.

YES, THAT'S RIGHT, HEDGEHOG! IT WAS A GOLDEN OPPORTUNITY! I HOPED THEY WOULD DESTROY YOU AND THEN I COULD ACTIVATE THE SELF-DESTRUCT PROGRAMME!

WHY I OUGHT TO...
I SEE... THE METALLIXES CAN'T REMOVE THE SELF-DESTRUCT PART OF THEIR PROGRAMME SO THEY TRIED TO STOP IT EVER BEING PUT THERE IN THE FIRST PLACE!
ROBOTNIK, THIS WOULD BE A REAL GOOD TIME TO RUN THAT SELF-DESTRUCT PROGRAMME!
YES... YES. I SUPPOSE YOU'RE RIGHT!
HEY, JUST LOOK AT THE SIZE OF THAT CLOUD... WE'RE IN FOR A REAL DOWN-POUR...
CHARMY, WHAT ARE YOU DRIVELLING ON ABOUT?
THAT DOESN'T LOOK LIKE ANY CLOUD I'VE SEEN BEFORE...
OH NO!

BLOTTING OUT THE SUN... METALLIXES... THOUSANDS OF THEM!

KRAASH!

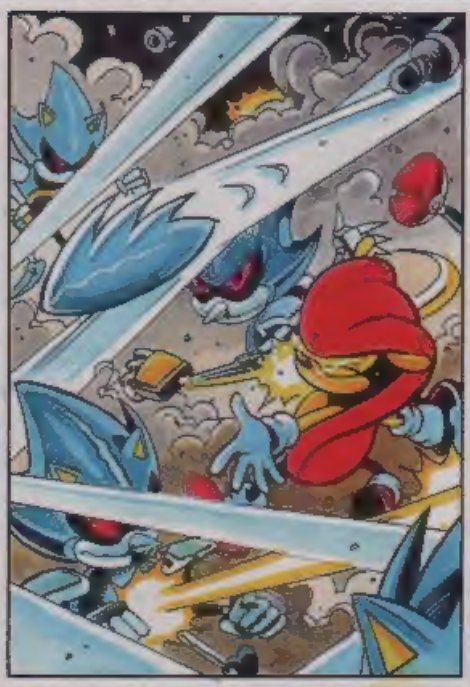

I... I JUST CAN'T TAKE ANY MORE OF THIS!

GOT TO OPERATE THE SELF-DESTRUCT...

TOO SLOW YOU FAT FOOL!
URK... N... NO, I AM YOUR MASTER!...

TO THINK THIS SMALL DEVICE COULD DESTROY THE ENTIRE BROTHERHOOD OF METALLIX...
FIRST I SHALL CRUSH IT... THEN I WILL DO THE SAME TO YOUR NECK!
KRRKK
THIS IS IT... I'VE GOT TO BE FAST!
BUT 'FAST' IS WHAT SONIC DOES BEST!
TAK
NOOO! WE CANNOT BE STOPPED NOWWW...
THAT'S IT? I MEAN... HAVE WE WON?
NGGH!
YOU ACTIVATED THE SELF-DESTRUCT SEQUENCE... OF COURSE YOU'VE WON! WHAT DID YOU EXPECT?
I... I DUNNO! IT'S JUST A BIT OF AN ANTI-CLIMAX SOMEHOW...

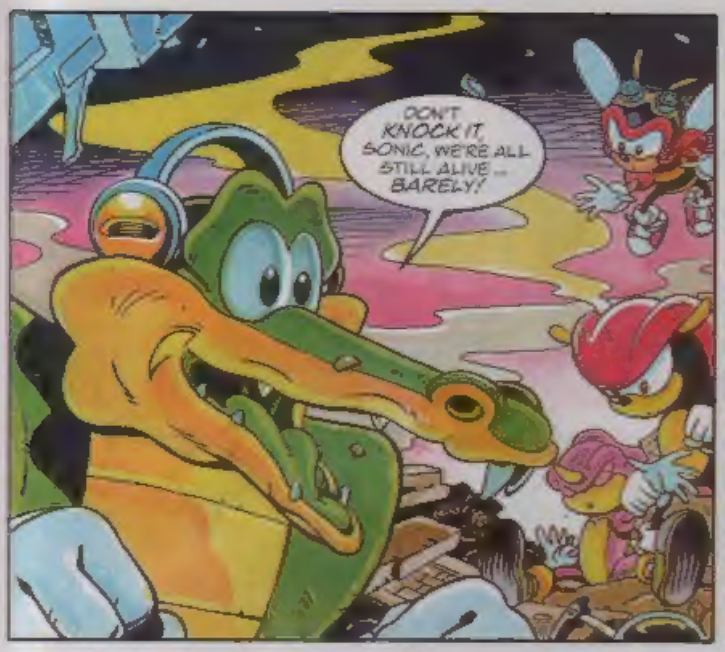

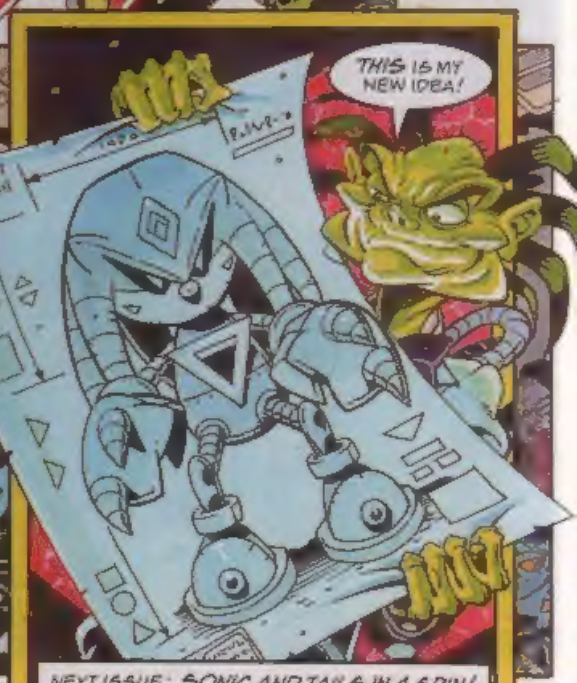

NEXT ISSUE: SONIC AND TAILS IN A SPIN!

UKCAC ZONE

STC'S CREW EXPOSED!

A fantastic time was had at the **UK Comic Art Convention (UKCAC)**, held last October in London. Thank you to the hoards of Boomers who turned up to meet the *STC* team in the gruesome flesh (special thanks must go to Linda and Nyla Mehdi who had travelled overnight on the coach from Edinburgh!).

Artists created *STC* sketches on request and script writers were kept on their toes with quick-fire questions; even the humes-who-think-they're-in-charge were put to work (for a change!). Check out the photos taken on the day, but be warned ... the event was such a success - it's all going to happen again!

Richard Elson, Sonic artist extraordinaire!

Nigel 'the Comic' Kitching.

The Right Honourable Carl Flint.

Mark **3.00pm, Sunday, 3 March** in your diaries and trek off to the **Institute of Education, Bedford Way, London WC1**. There's **FREE** entry (for the *STC* event only), provided adult-humes are accompanied by children!

The panel will once again include **Nigel Dobbyn, Richard Elson, Carl Flint, Nigel Kitching, Lew Stringer** and **Steve White**.

Adam Stringer gives

And-itorial Wing

Daddy of them all, Richard

Special goes to award reader Stephen Fagan (who was just passing!)

Nige, Benny

Steve

Need the

Gary Knight

If you can't make it along, try your and enter the **Name The Artist Competition** on the following page (incidentally, the mystery artist will also be at **UKCAC**)

Parents/adults/minders please note:

The STC event is just part of the **UK Comic Art Convention**, which will be a two day event [illegible] stands and tables. For the [illegible] under 16 years are admitted free provided they are accompanied by an adult. [illegible] per day.

Opposite the **Institute of Education** is the **Royal National Hotel** where you can find dozens of stands selling comics to buy and sell. Guests [illegible] from all over the world also [illegible] signings and talks.

Please note that neither [illegible] Comic Free Way Editions Limited has anything to do with the organisation of the main convention.

If you have any queries please contact e-mail number **101345,2422@compuserve.com**

See over

NAME THE ARTIST COMPO!

WIN! EXCLUSIVE ORIGINAL ARTWORK

How would you like to own a page of original Sonic artwork? All you have to do to enter the **Name The Artist Competition** is simply answer the following question:

Name the *STC* artist who drew the page above?

(clue: he/she hasn't been mentioned in this feature but will be at the forthcoming convention)

Next write your answer clearly on a postcard or sealed down envelope and post it to:

Name The Artist Compo
Sonic The Comic
25-31 Tavistock Place
London WC1H 9SU

Closing date: Friday 29 March 1996

The [illegible] artist pulled from Megazine [illegible] will win the [illegible] signed by the mystery artist. The [illegible] and the [illegible] date [illegible]

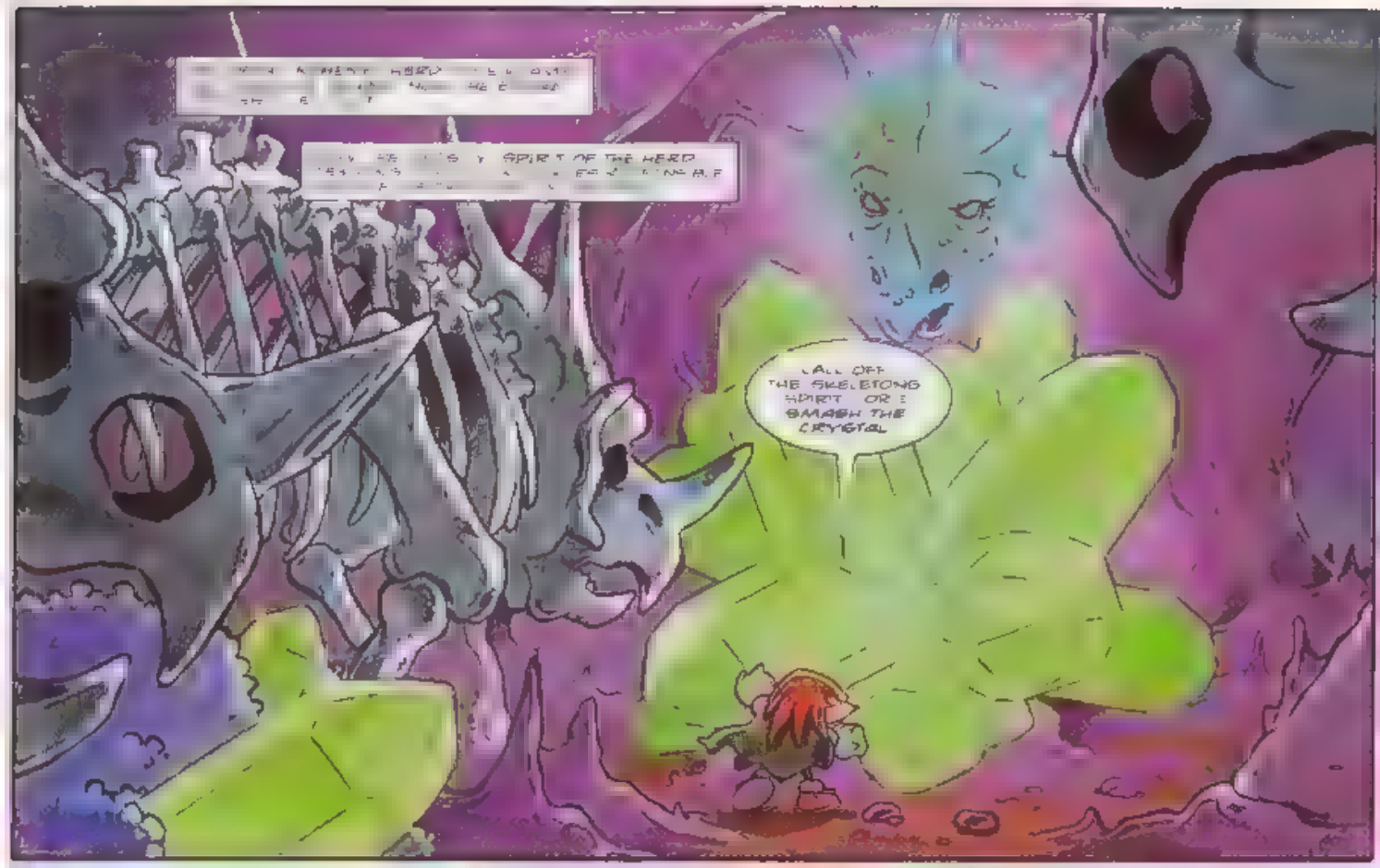
SPIRIT OF THE HERD
CALL OFF THE SKELETONS SPIRIT OR I SMASH THE CRYSTAL

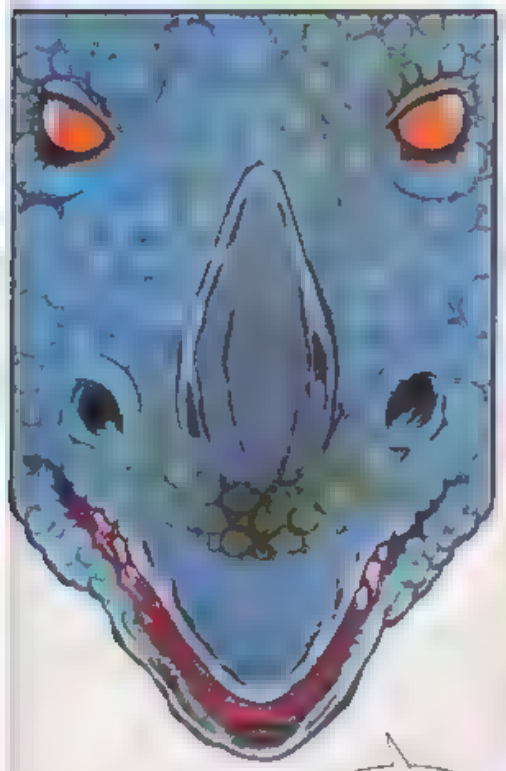
NO! DESTROYED GONE!

NO DEALS! DESTROYED!
ATTACK!
KNUCKLES
The Graveyard

CENTURIES AGO YOU SAVAGE ECHIDNAS DESTROYED THE HERD
AGGGH!

NOW FROM BEYOND THE GRAVE WE WILL TAKE OUR TERRIBLE REVENGE!
UGHH!

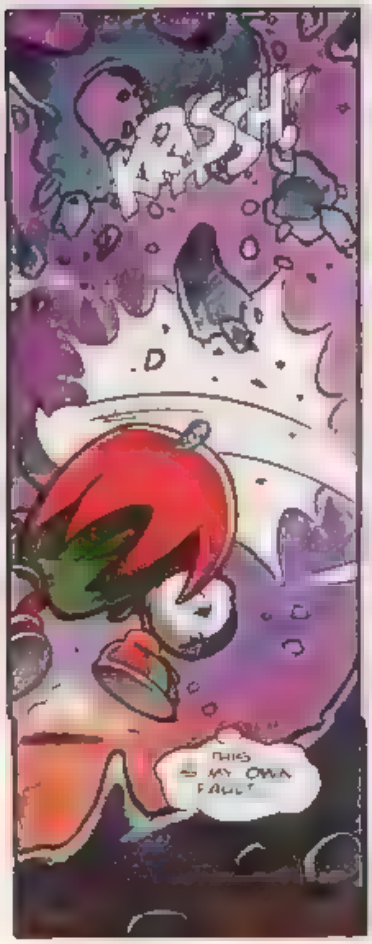
RASSH!
THIS IS MY OWN FAULT.

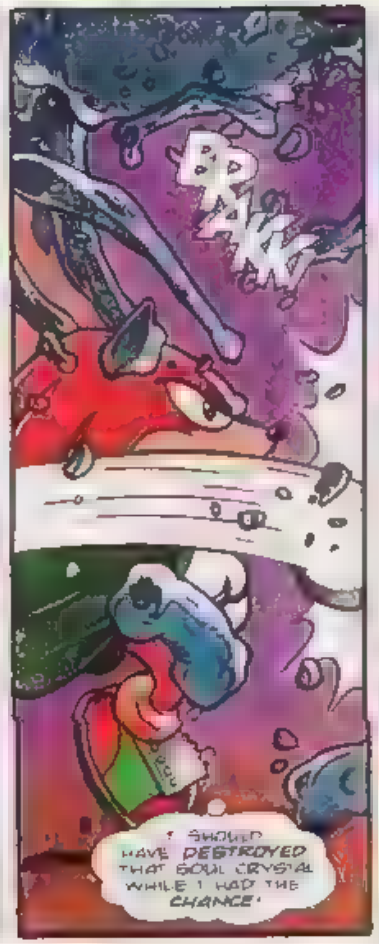
BRAKK
I SHOULD HAVE DESTROYED THAT SOUL CRYSTAL WHILE I HAD THE CHANCE!

THIS IS WHAT I GET FOR
WAKKK

WELL WON'T MAKE THE SAME MISTAKE AGAIN.

I DON'T WANT TO DO IT BUT DESTROYING THE CRYSTAL IS THE ONLY WAY TO END THIS MADNESS!
NOOO!
AND ME, THE ONE WHO'S RESPONSIBLE FOR DESTROYING THE LAST TRACE OF THE ERO
YOU SEE SPIRIT MY PEOPLE LEFT ME ALONE ON THIS ISLAND. I DON'T KNOW WHY I DON'T EVEN KNOW WHERE THEY WENT
UNDERSTANDS HOW YOU FEEL

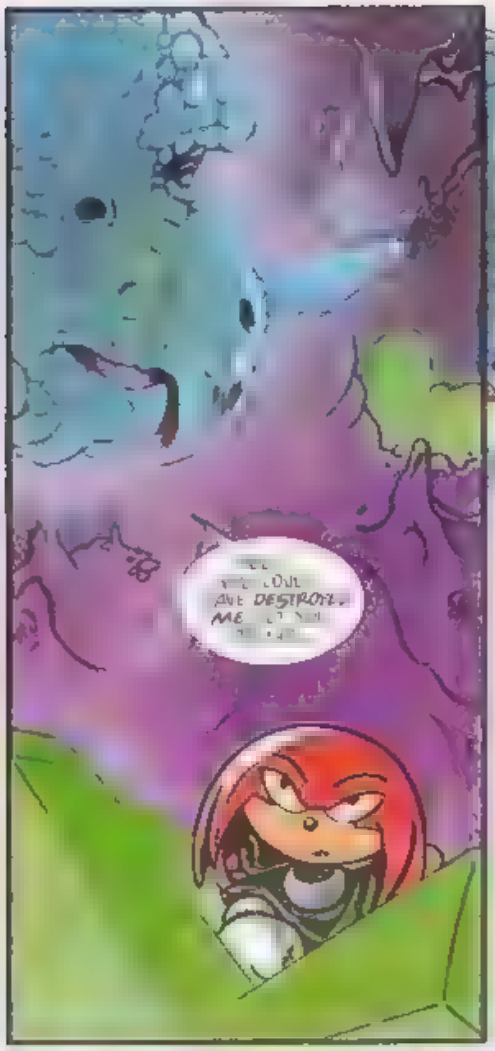
DESTROYED ME

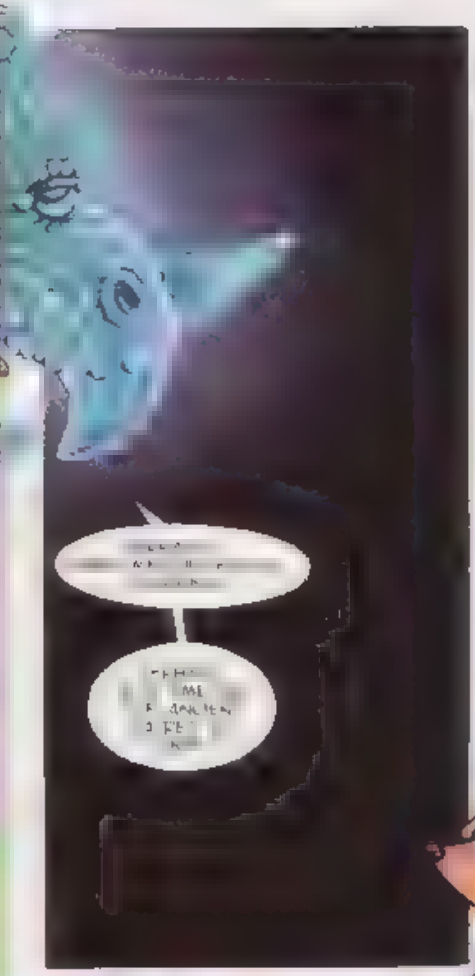

THANKS

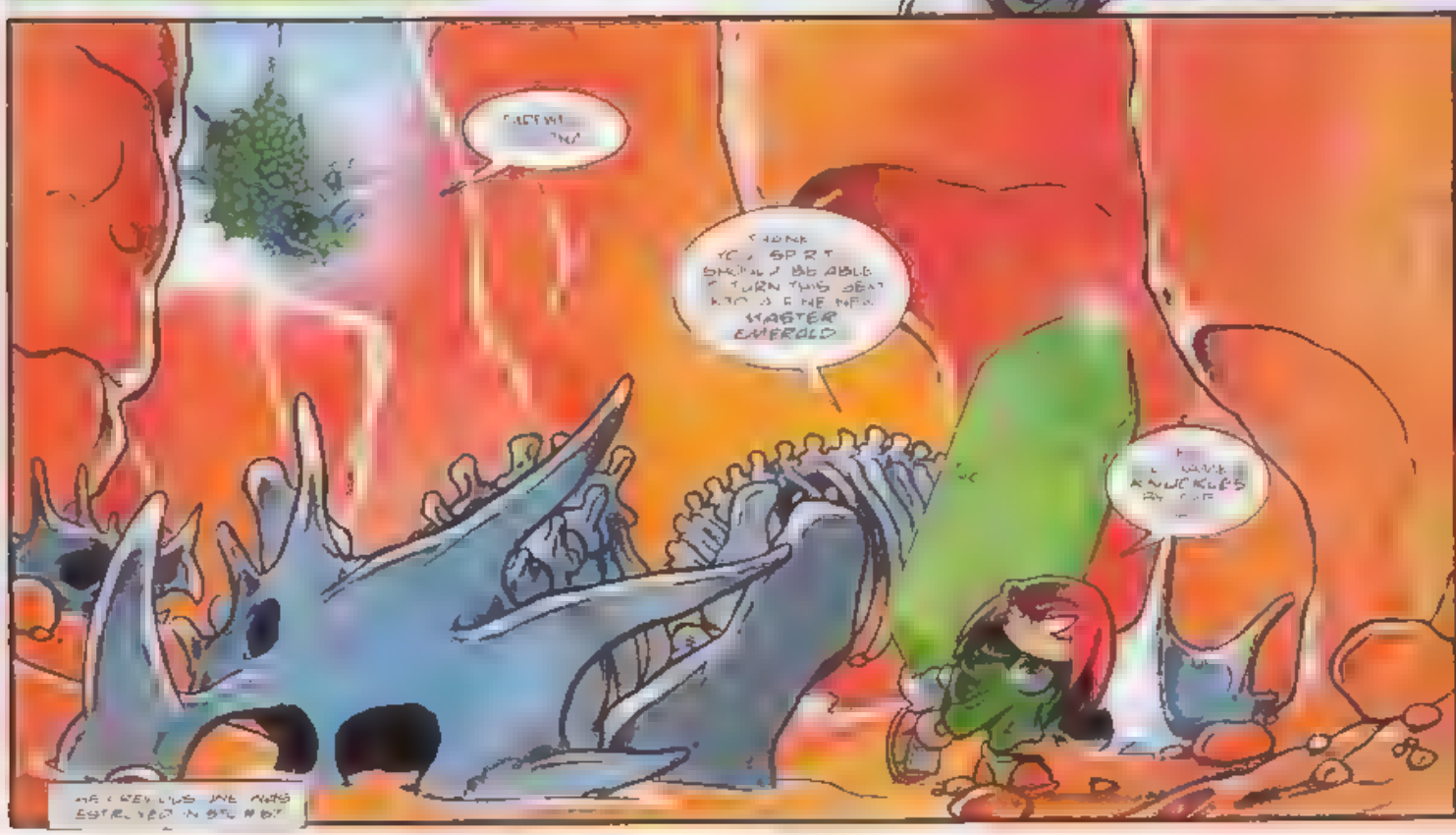
MASTER EMERALD

MUST HAVE BEEN AN AMAZING SIGHT HUNDREDS OF KOVEN FLOCKING INTO THE VALLEY IN PEACE.
I ONLY HOPE WHEN MY PEOPLE FINALLY RETURN TO THE FLOAT ING ISLAND. THEY HAVE LEARNED THEIR LESSON.

PLANET MOBIUS TROUBLE COMES A-CALLING AT THE MOST UNEXPECTED MOMENTS

BBBRRMMM! Odour Zone

WHAT ON MOBIUS WAS THAT ?

HOP FOR YOUR LIVES! SOMETHING'S TEARING THROUGH THE FOREST!

FORTUNATELY THERE'S ALWAYS A COOL BLUE HEDGEHOG AROUND WHEN YOU NEED HIM

WHAT'S GOING ON? HAS PORKER LEWIS BEEN OUT JOGGING AGAIN?

WORSE SONIC! SOMETHING'S BEEN TRASHING EVERYTHING IN ITS PATH!

SMELLS TO ME LIKE THE WORK OF BAD-EGG DOCTOR ROBOTNIK. I'LL CHECK IT OUT TAILS YOU STAY HERE AND HELP CLEAN UP

THANKS A BUNCH!

DON'T MENTION IT, PAL! CATCH YOU LATER!

LOOKS LIKE THIS PATH IS HEADING FOR THE HEART OF THE ODOUR ZONE! MAYBE THOSE DUDES IN THE UNDERGROUND MOVEMENT CAN SHED SOME LIGHT ON THIS

PULSATING PIXELS.

Script: MARK MILLAR Art: MIKE HADLEY Lettering: TOM FRAME

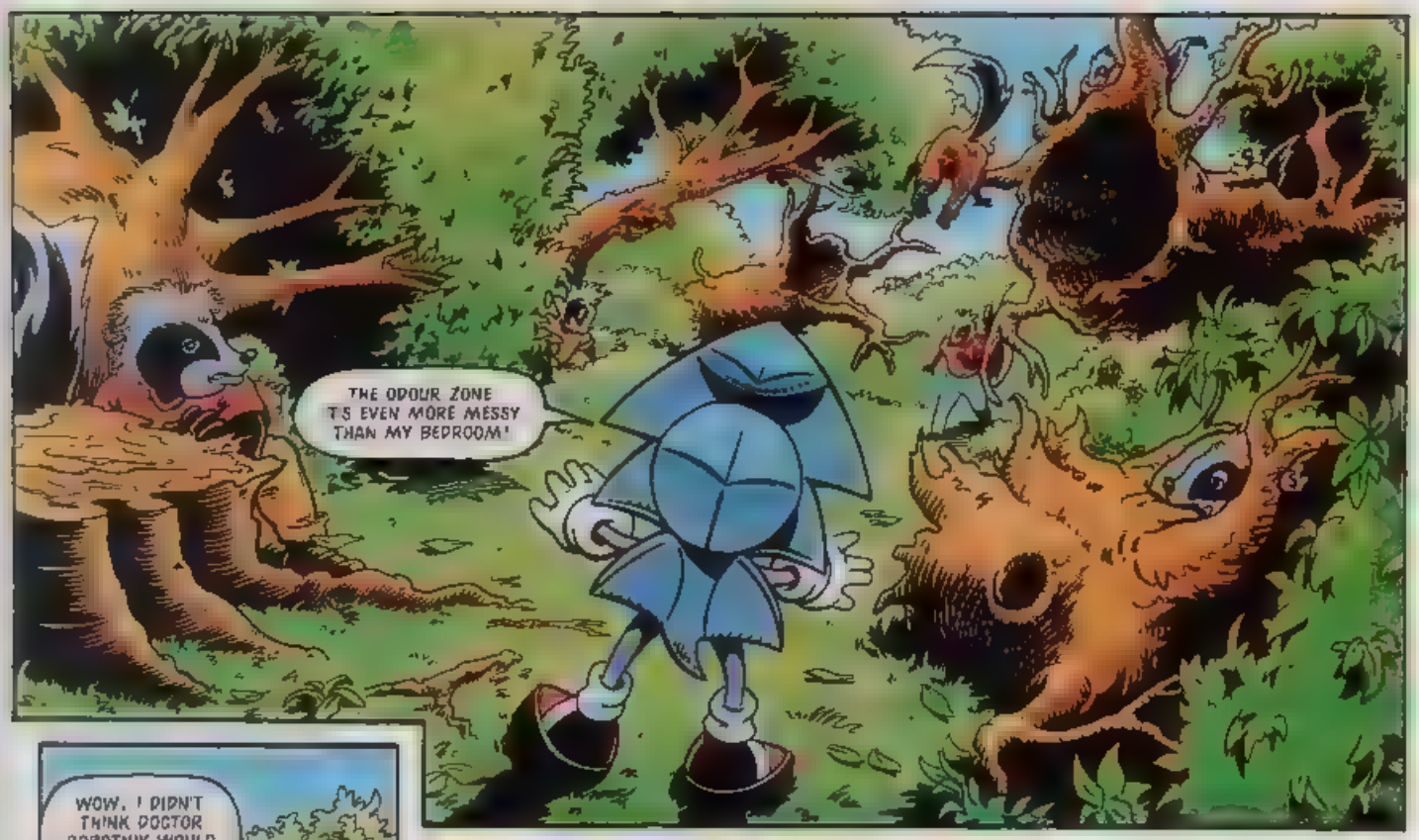
THE ODOUR ZONE IS EVEN MORE MESSY THAN MY BEDROOM!

WOW. I DIDN'T THINK DOCTOR ROBOTNIK WOULD APPROACH YOU LOT
KAFF! KAFF! WE UNDERESTIMATED ZEE RAT, MONSIEUR SONEEK!

"OUR LEADER, ZEE GREAT MARCEL SKUNK WAS CAUGHT BY ROBOTNIK'S EVIL BADNIKS WHEN HE TRIED TO SABOTAGE ZEE DOCTOR'S LAB."
ZAT CRUEL -AND POORLY-QUALIFIED SCIENTIST THEN TURNED OUR BRAVE LEADER INTO ZEE BIGGEST BADNIK OF ZEM ALL!
SACRE BLEU! HOW EET BREAKS MY HEART!

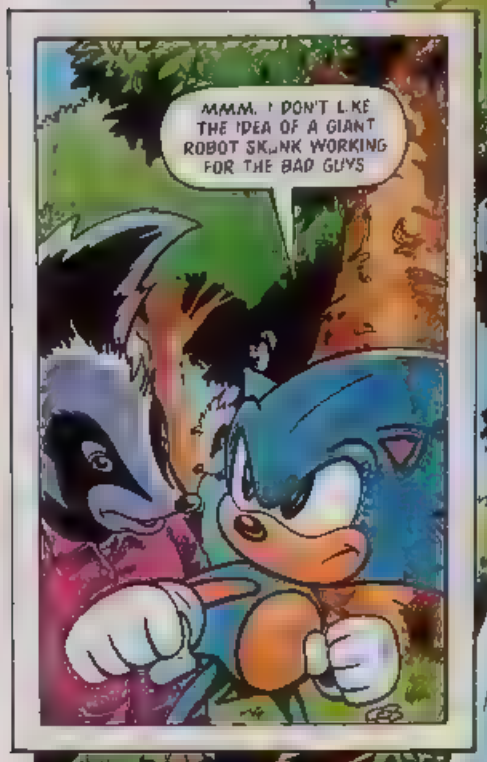
MMM. I DON'T LIKE THE IDEA OF A GIANT ROBOT SKUNK WORKING FOR THE BAD GUYS

GUESS IT'S UP TO ME TO STOP HIM
GANGWAAAY!

ZUT ALORS! I SALUTE SONEEK ZEE HEDGEHOG IN ZEE NAME OF ZEE UNDERGROUND MOVEMENT!
BERTRAND! REMOVE YOUR BERET WHEN YOU SAY ZEE NAME OF ZEE GREAT SPIKEY ONE!

"MONSIEUR SONEEK ZEE HEDGEHOG IS AN INSPIRATION TO HEROES EVERYWHERE"
GO! GO, GO.

YIKES. A CLING-NET
IT'S A TRAP!
RIGHT FIRST TIME YOU PESKY RODENT
WELCOME TO THE LAST TEN SECONDS OF YOUR MISERABLE LIFE.

MARCEL?

HE SN'T MARCEL SKUNK ANYMORE!
AS THE ODOUR ZONE UNDERGROUND MOVEMENT NO LONGER EXISTS

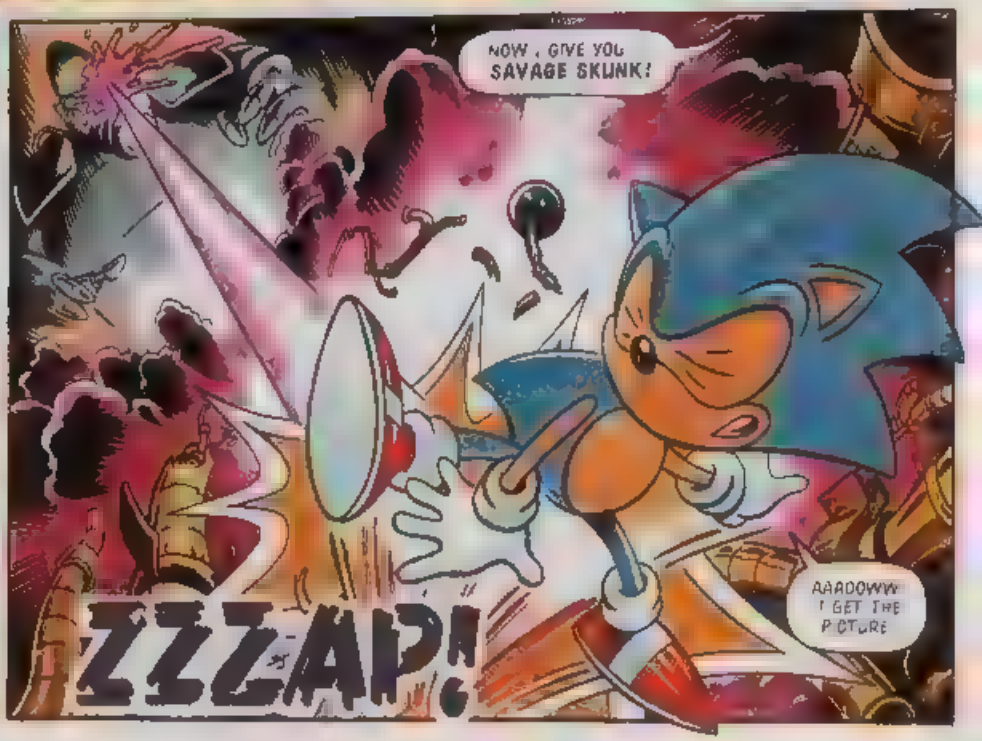
NOW, GIVE YOU SAVAGE SKUNK!
ZZZAP!
AAADOWW! GET THE PICTURE

FFZZAK!
BWAH HA HA HA! LOOK AT THE LITTLE RAT RUN!

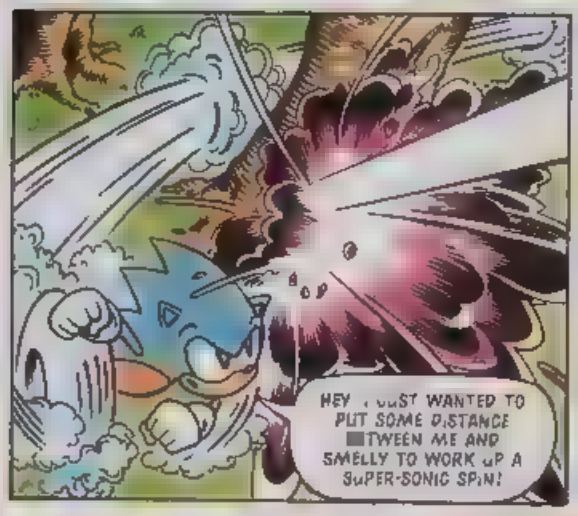
HEY, I JUST WANTED TO PUT SOME DISTANCE BETWEEN ME AND SMELLY TO WORK UP A SUPER-SONIC SPIN!

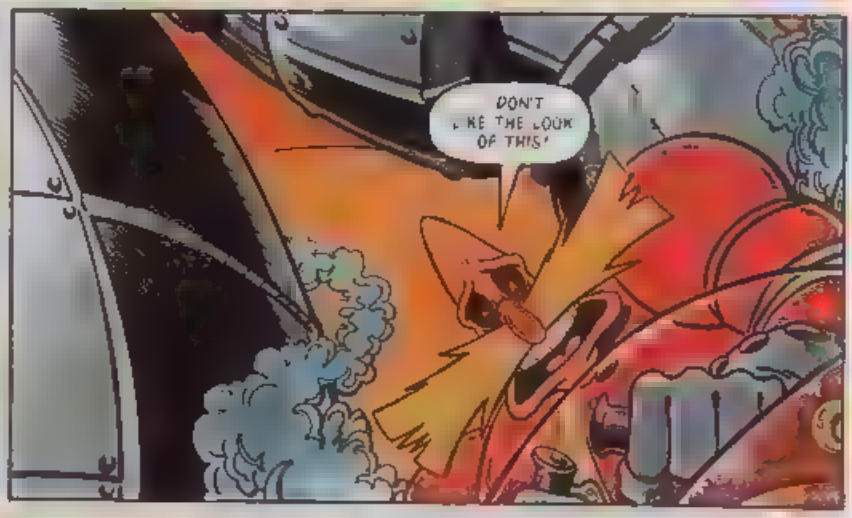
DON'T LIKE THE LOOK OF THIS!

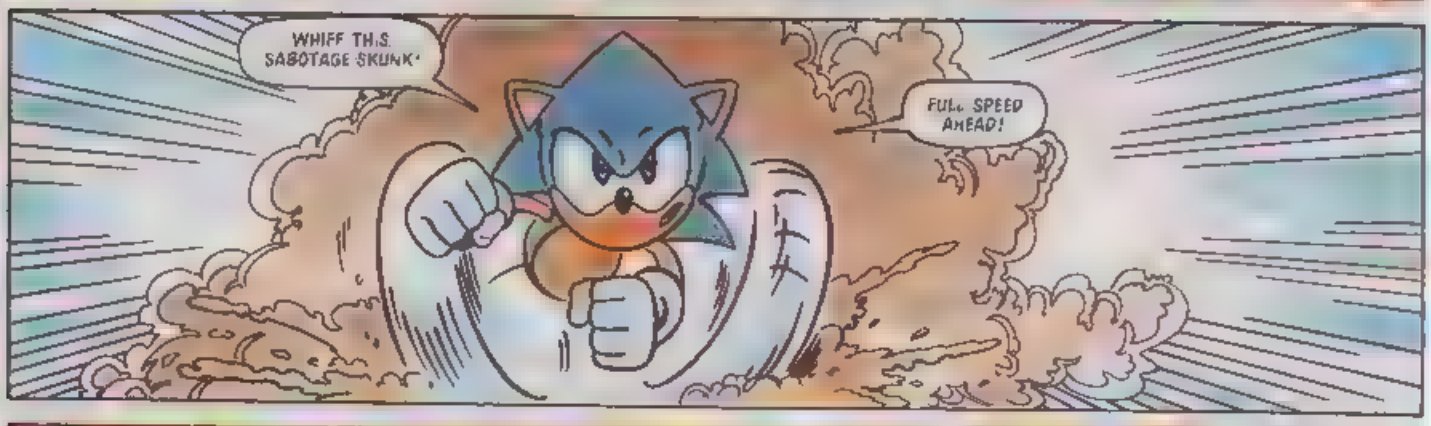
WHIFF THIS SABOTAGE SKUNK!
FULL SPEED AHEAD!

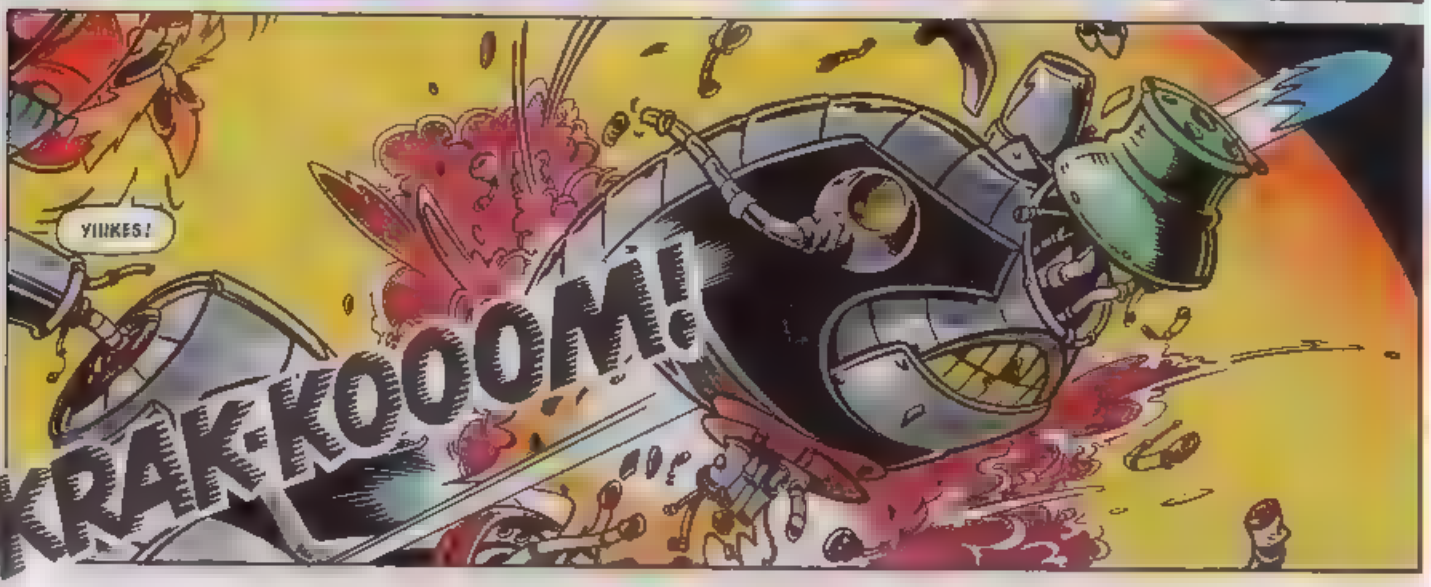
YIIIKES!
KRAK-KOOOM!

KAFF KAFF! WHAT HAPPENED? THE SMOKE FROM THE EXPLOSION I CAN'T SEE!
YOU'LL SEE STARS WHEN WE'VE FINISHED WITH YOU.
I MIGHT BE MAD BAD AND DANGEROUS TO KNOW BUT I'M NOT MESSING WITH THOSE TWO.
SACRE BLEU! HOW CAN WE EVER THANK YOU, SONIC? WERE IT NOT FOR YOU, I MARCEL, WOULD BE A SLAVE OF ZEE EVIL ROBOTNIK.
I COULDN'T LEAVE YOU IN THE HANDS OF AN EVEN BIGGER SKUNK. HOW COULD I?
THE END.

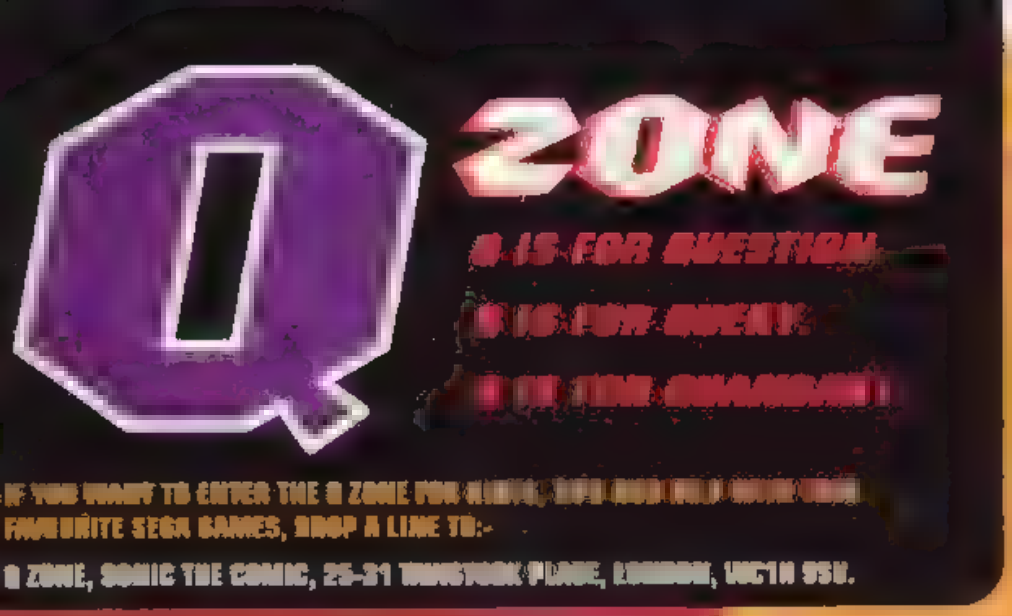

Chris Jones head-butts the Q Zone into action ...

BEAVIS AND BUTT-HEAD

MEGA DRIVE

GAME GEAR

SPECIAL Part 2

WARNING. THIS GAME IS NOT SUITABLE FOR YOUNGER READERS.

HOSPITAL

[illegible]

THE STREET

Go to the end of the street, down the marshes and into the sewers, at the end of the sewers is a junk yard and beyond that is a bone. Get the bone and make your way back to the houses. Go to the second house and shoot the man on his lawnmower with the head shooter. Now pick up the key. Give the bone to the dog and go to the shed and pick up the fish and cd and chainsaw. Prune the tree with the chainsaw to find a bird's nest with a ticket piece in it.

HIGH SCHOOL

Go to Mr van Driessen's room which has a peace symbol on the door, and pick up the gum under his desk. Visit Mr Buzzcut and beach on him to enable you to steal two small chemical bottles. Now visit Mr McVickers office and drop the bottles, they will stun him and allow you to get the ticket piece in his room.

See over ➡

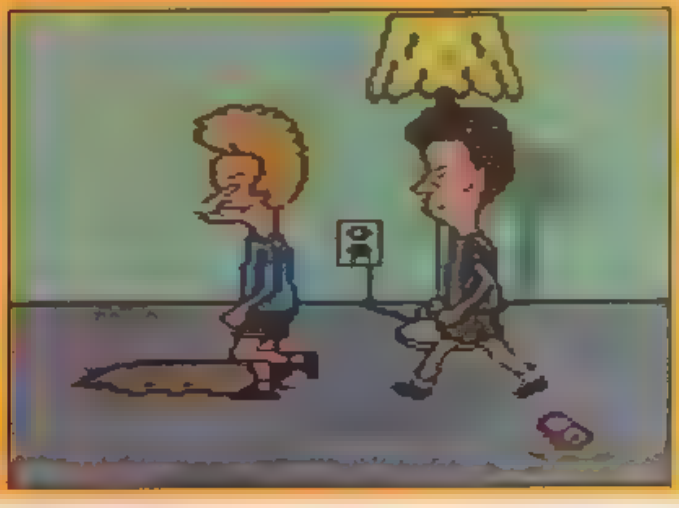

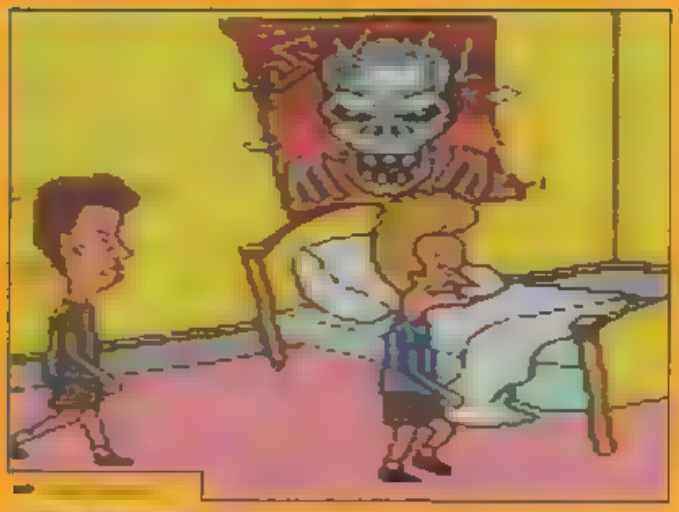

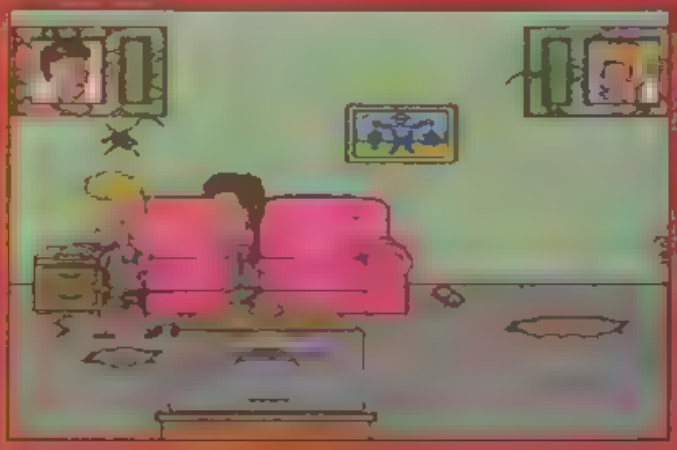

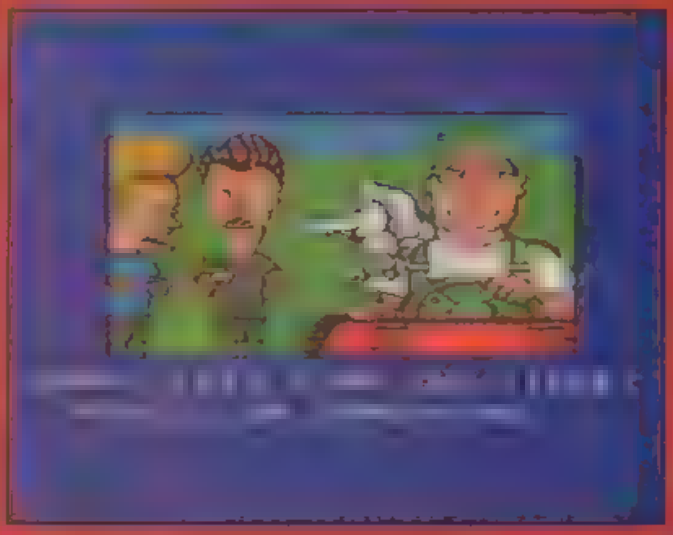

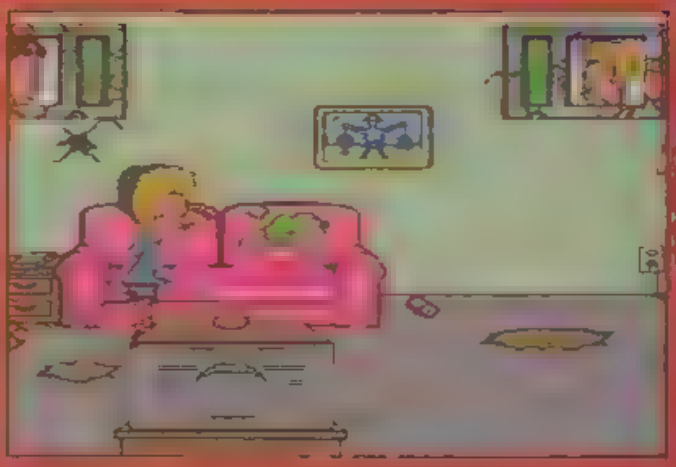

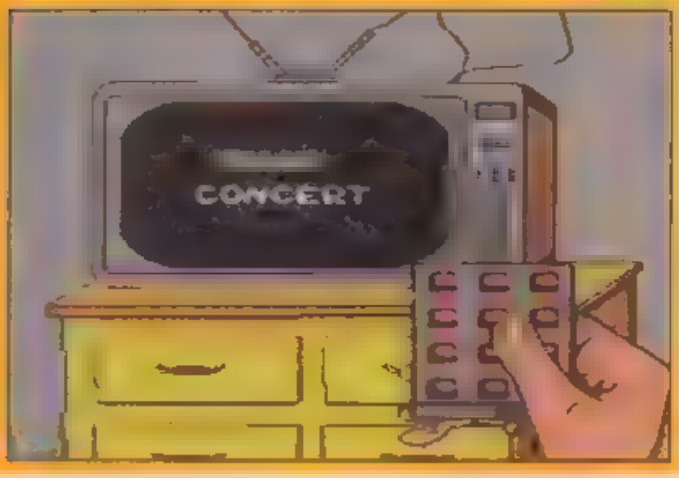
CONCERT

SONIC'S WORLD

Brute Force

EVIL ROBOT BRUTUS SECOND IN COMMAND TO DOCTOR ROBOTNIK HAS DISCOVERED THE LOCATION OF THE EMERALD HILL FOLK AND NOW ATTACKS THEM

THEY'RE ON THE FLOATING ISLAND! PREPARE AN NVAS ON FORCE

YES COMMANDER

HOW DID YOU FIND OUT? I NEVER TOLD YOU

IT WAS EASY! I USED MY MIND SCANNER TO ABSORB A COPY OF YOUR BRAIN PATTERNS

HOW SNEAKY!

NOW I KNOW SECRETS EVEN ROBOTNIK IS NOT AWARE OF WHICH MAKES ME THE MOST POWERFUL INDIVIDUAL ON THE PLANET!

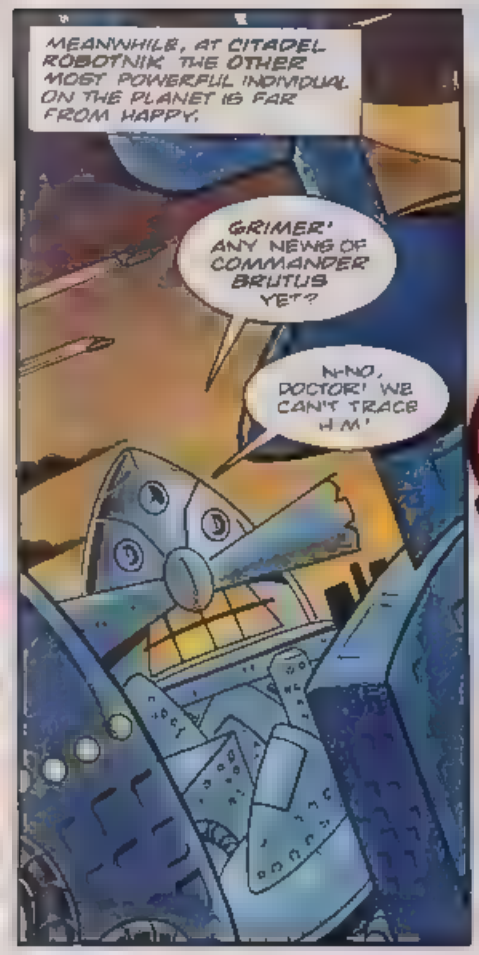
MEANWHILE, AT CITADEL ROBOTNIK THE OTHER MOST POWERFUL INDIVIDUAL ON THE PLANET IS FAR FROM HAPPY.
GRIMER! ANY NEWS OF COMMANDER BRUTUS YET?
N-NO, DOCTOR! WE CAN'T TRACE HIM!

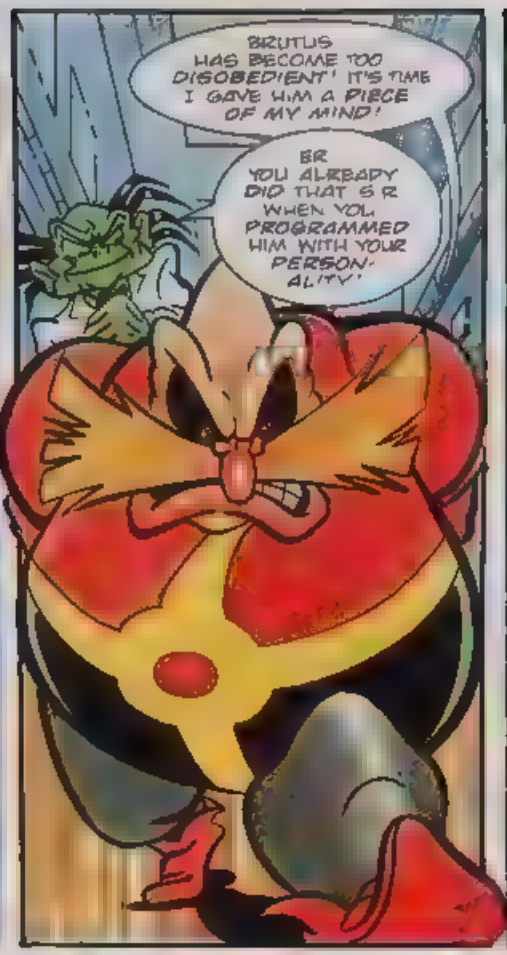
BRUTUS HAS BECOME TOO DISOBEDIENT! IT'S TIME I GAVE HIM A PIECE OF MY MIND!
ER YOU ALREADY DID THAT SIR WHEN YOU PROGRAMMED HIM WITH YOUR PERSONALITY!

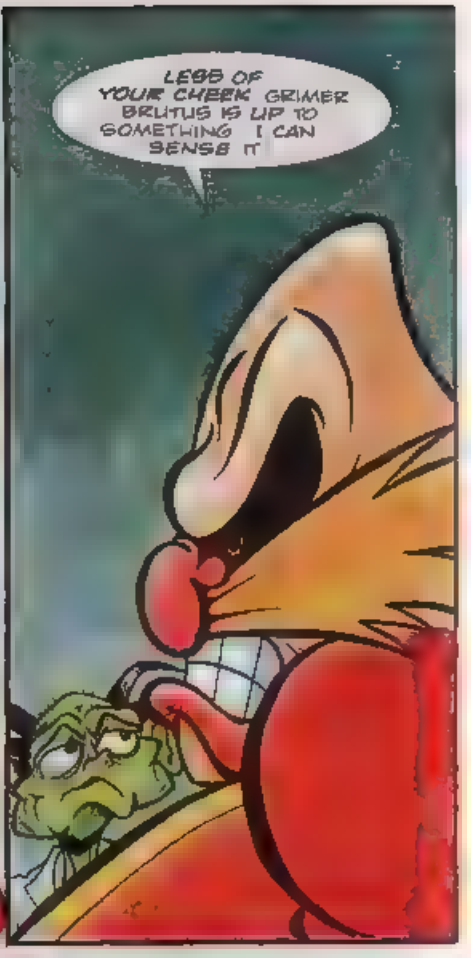
LEGS OF YOUR CHEEK GRIMER BRUTUS IS UP TO SOMETHING I CAN SENSE IT!

SHARE ENOUGH
YOU'RE PLANNING TO TURN AGAINST ROBOTNIK?
YES BUT DON'T GET YOUR HOPES UP. OUTLAW! I DON'T PLAN ON BEING A HERO!

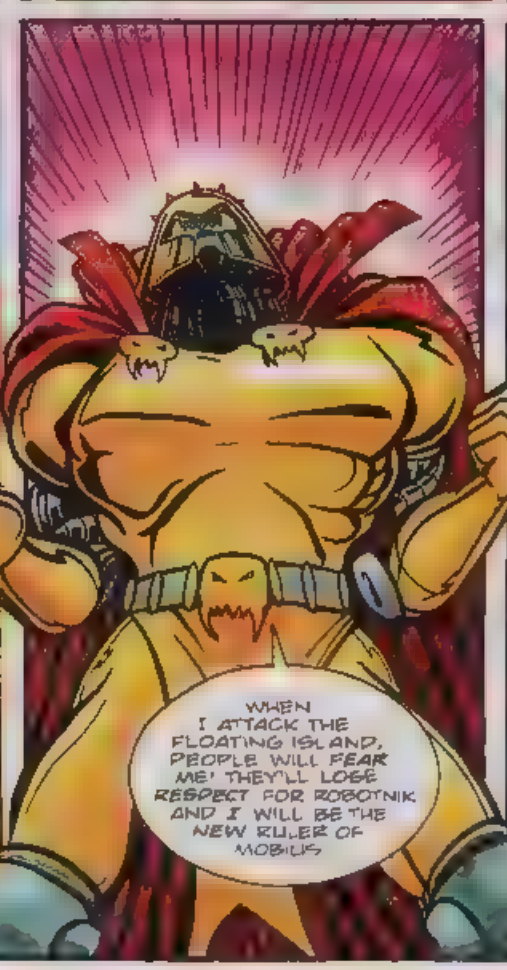
WHEN I ATTACK THE FLOATING ISLAND, PEOPLE WILL FEAR ME! THEY'LL LOSE RESPECT FOR ROBOTNIK AND I WILL BE THE NEW RULER OF MOBIUS

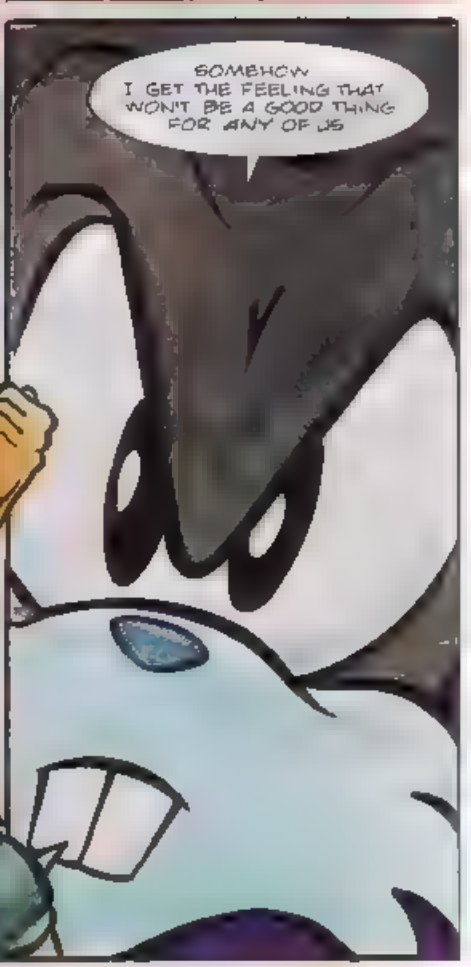
SOMEHOW I GET THE FEELING THAT WON'T BE A GOOD THING FOR ANY OF US

THE CREW AWAIT YOUR ORDERS COMMANDER
GOOD SET COURSE FOR THE FLOATING ISLAND WE MUST DESTROY ALL ALL

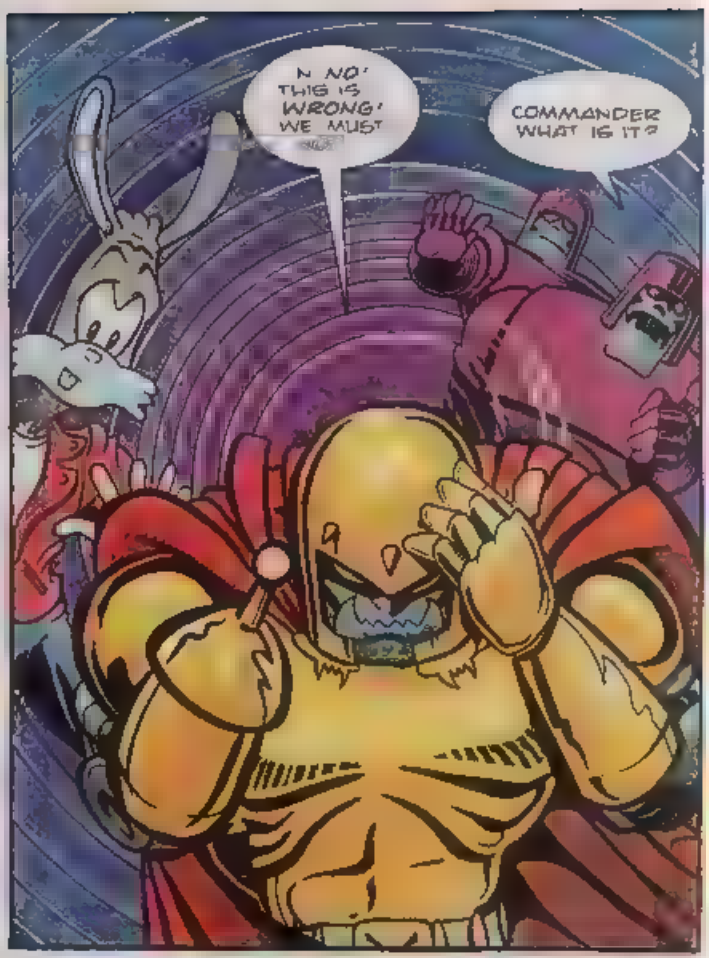
N NO! THIS IS WRONG! WE MUST
COMMANDER WHAT IS IT?

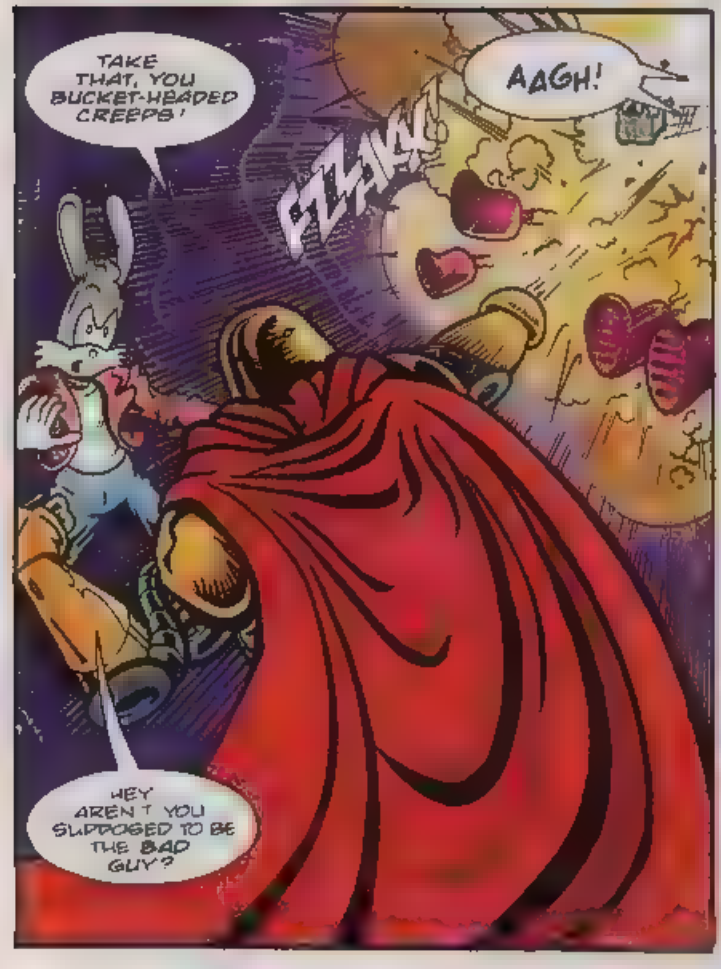
TAKE THAT, YOU BUCKET-HEADED CREEPS!
AAGH!
FZZAKK
HEY AREN'T YOU SUPPOSED TO BE THE BAD GUY?

I I AM CONFUSED! WHY DID I DO THAT?
ER SPRING CLEANING?

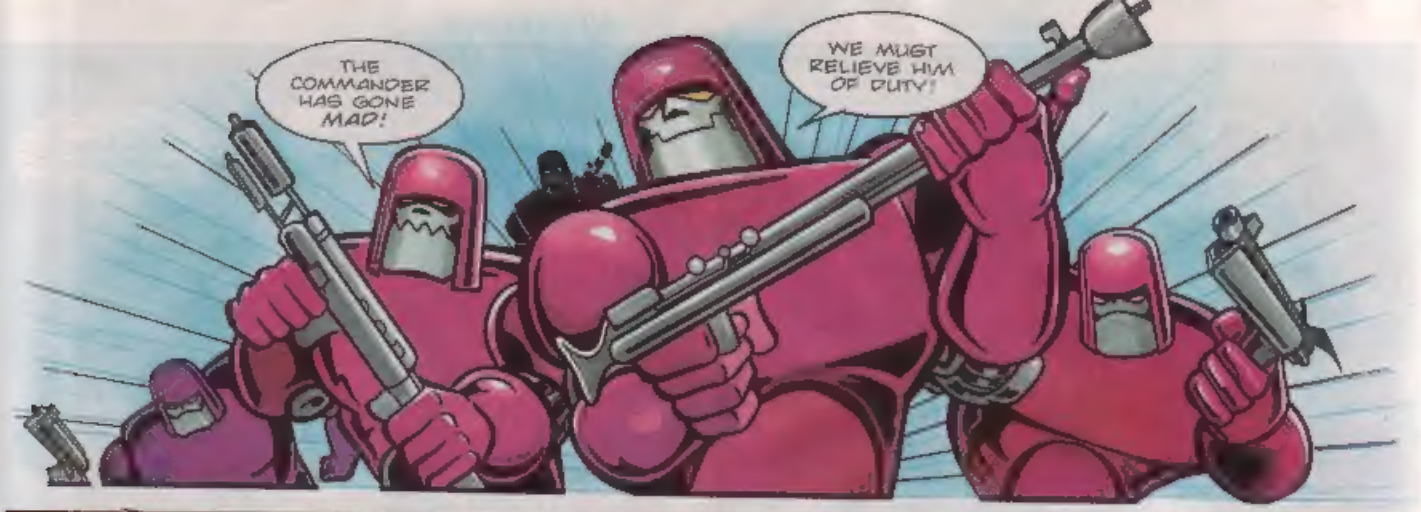

YOU GOONS DON'T STAND A CHANCE!

FRAMM!

NO! WHAT AM I DOING?

IT MUST BE THE EFFECTS OF THE MIND SCANNER! I TOOK A COPY OF LIGHTFOOT'S MIND, BUT ALSO ABSORBED HIS PERSONALITY!

GOT TO... REVERSE THE PROCESS! WIPE OUT ALL TRACE OF THAT RABBIT'S THOUGHTS! AARRGH!

THIS DEVICE IS TOO DANGEROUS TO USE AGAIN!

KRAKKK!

CRUSHH!

I WILL BUILD NEW BADNIKS! INCREASE MY SECRET ARMY! DOMINATE MOBIUS... AND ROBOTNIK WILL BE NOTHING BUT A MEMORY!

THE END – BUT BEWARE! BRUTUS WILL RETURN!

SPEED LINES

EITHER POST YOUR MAIL TO:-
SPEEDLINES, SONIC THE COMIC, 25/31 TAVISTOCK PLACE, LONDON WC1H 9SU.
... OR USE THE E-MAIL SERVICE (SEE BELOW FOR DETAILS).

SEEING RED!

Dear *STC*,

I am an angry **Tails** fan who is sick of seeing the most over-hyped character in Sega history ... **Knuckles**! The only way Tails ever gets featured is as a complete wimp, compared to you know who! You might as well change the title to *KTC* (Knuckles the Comic).

Sarah Rose, Walkden, Manchester.
MD Owner.
Sonic & Knuckles Camera Winner.

Thanks for the suggestion, Sarah ... I don't suppose you'll buy a copy of the Knuckles Special then? Look out for the next Tails adventure which begins next issue!

Tails in a rather fetching outfit!
Please write in with full address.

BOOMING MAD!

Dear Megadroid,

I had hoped that after the *STC* re-design, you would put an end to calling your readers 'Boomers'!

Ryan Bass, Milton Keynes.
Sonic & Knuckles Camera Winner.

Well now Boomer Bass, STC's original editor-hume, Big Chief Burton, invented the phrase which came from 'Sonic Boom'. Dare I ask what you'd prefer STC readers to be called?

PLUNDER CLAP!

Dear Megadroid,

A long time ago you said that **Captain Plunder** would be coming back! As this comic strip started back in *STC* 50, don't you think it's time he appeared? If it does happen I might just applaud *STC*!

Alex Hose, Langport, Somerset.
Sonic & Knuckles Camera Winner.

It just so happens, Alex, that Captain Plunder returns in issue 74 for a brand new Knuckles story.

Does Sarah Rose (see left) know your full address?
Gemma Tibbs, Billericay, Essex.
Sonic & Knuckles Camera Winner.

EVERYTHING PRINTED IN SPEEDLINES WINS A SENSATIONAL SEGA SONIC & KNUCKLES DISPOSABLE CAMERA, COMPLETE WITH 27 FULL-COLOUR FUJI EXPOSURES.

Send your e-mail messages to:

stc@richb.demon.co.uk

Be sure to include your snail mail (postal) address if you want to win a prize!

NEXT ISSUE
ELF WARNING!

NEW STORY

TAILS!
FOX ON THE RUN!

AND

SONIC!
SPINBALL WIZARD!

KNUCKLES!
NEW MASTER EMERALD!

GRAPHIC ZONE!
HOWDY DOODLES!

PHOTO ZONE!
MODEL BOOMERS!

STC 73 - £1.20
ON SALE SATURDAY, 2 MARCH '96

DATA STRIP

I'VE BEEN READING *STC* SINCE ...

ISSUE [ ]

MY FAVOURITE ...

FILM/VIDEO IS .....
.....

BAND/SINGER IS .....
.....

MY SEGA SYSTEM ...

TICK:-

GG [ ] MCD [ ] MD [ ]
MM [ ] MS [ ] 32X [ ]
SATURN [ ]

SEGA GAME INTO STRIP!

I WOULD LIKE TO SEE .....
.....
.....
..... AS A COMIC STRIP IN *STC*.

THIS ISSUE'S MEGA HITS!

1ST CHOICE .....
2ND CHOICE .....
3RD CHOICE .....

YOUR RATING FOR ISSUE 72

[ ] %

Post to: Data Strip/Sonic The Comic, 25/31 Tavistock Place, London WC1H 9SU.